

LEEDS STAGE BAND SERIES

ALL OR NOTHING AT ALL

200

Words and Music by
JACK LAWRENCE and ARTHUR ALTMAN
Arranged by Glenn Osser

1st Eb ALTO SAX MODERATO

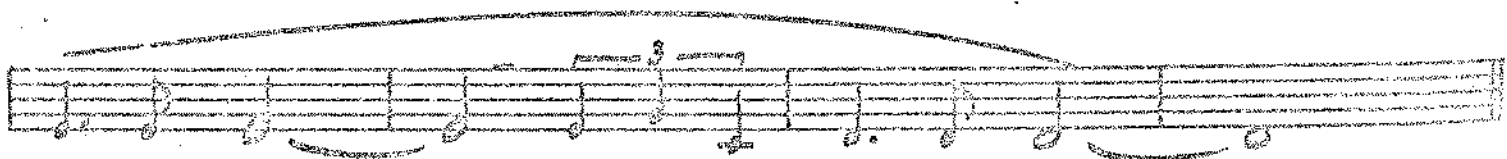
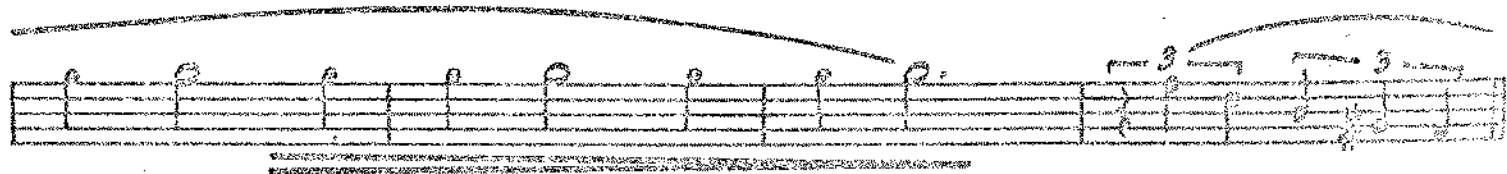
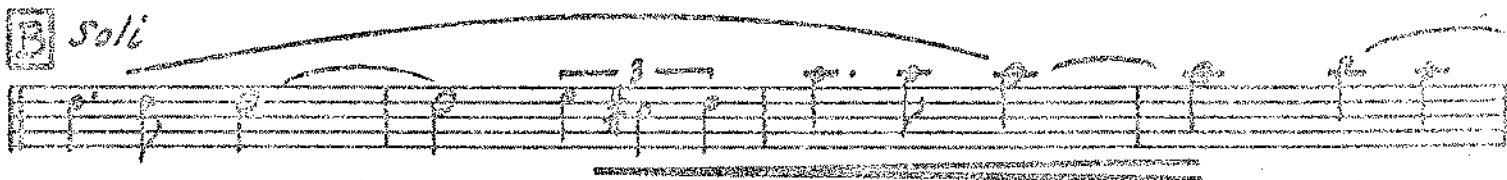
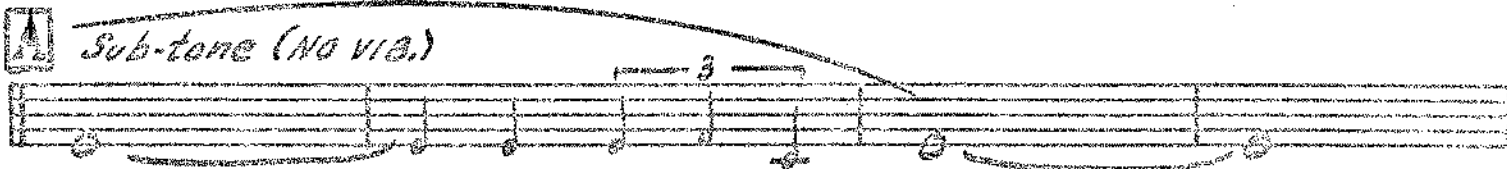
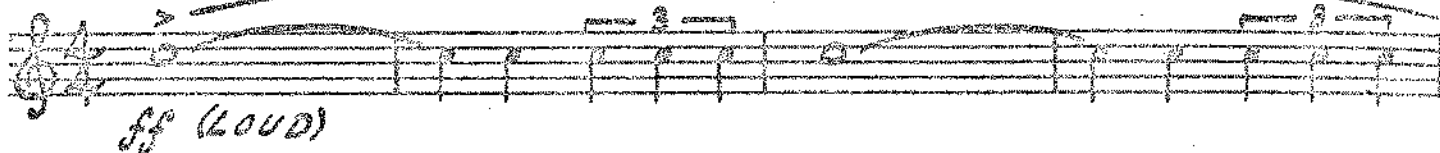

1st ALTO SAX

D *Soli*

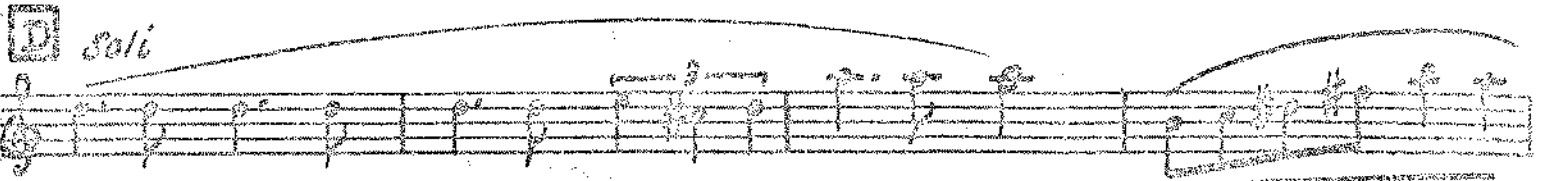

Tutti
pp (SOFT)

E

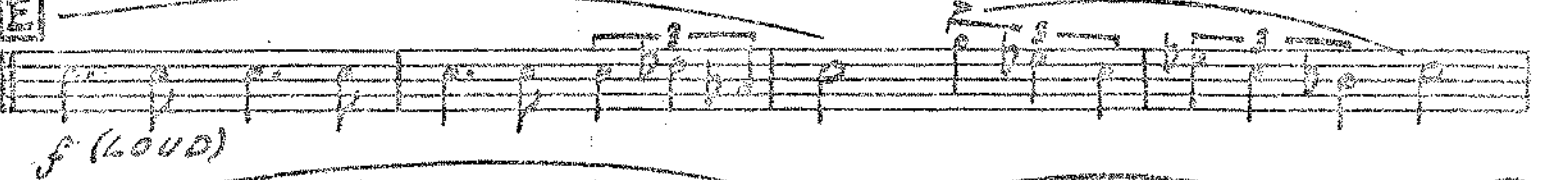

f (LOUD)

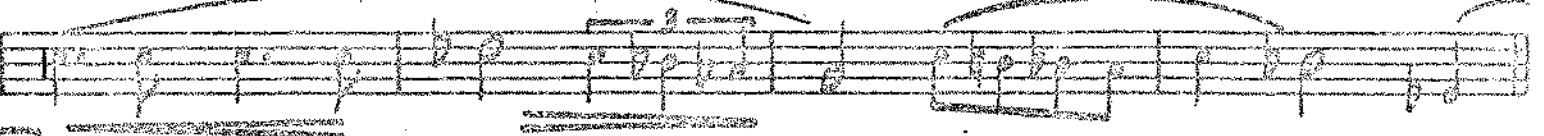

F

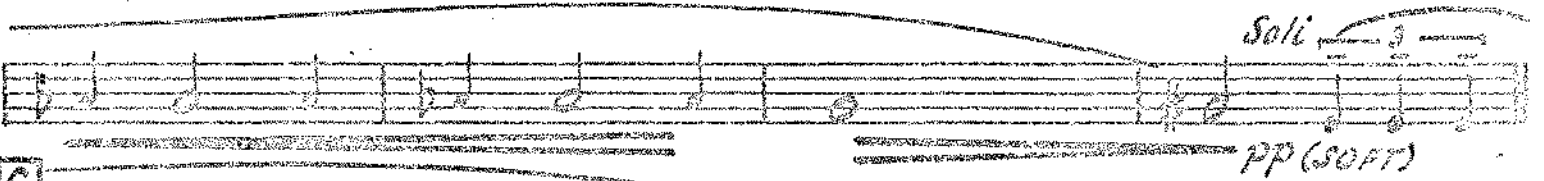

Soli
pp (SOFT)

G *sub-tone*

M *Soli*

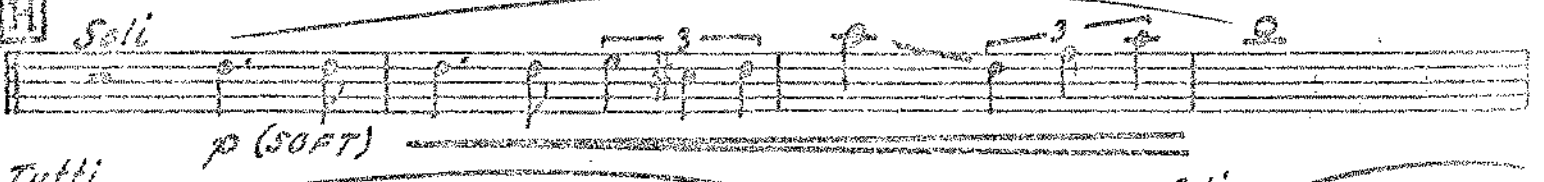

p (SOFT)

Tutti

f (LOUD)

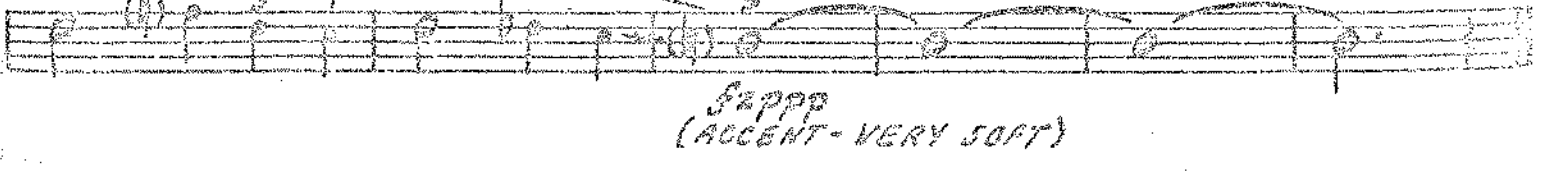

Soli
pppp (ACCENT - VERY SOFT)

537
LIBRARY NUMBER

LEEDS STAGE BAND SERIES

ALL OR NOTHING AT ALL

200

Words and Music by
JACK LAWRENCE and ARTHUR ALTMAN
Arranged by Glenn Osser

3rd Eb ALTO SAX

MODERATO

ff (LOUD)

Soli

A Sub-tone (NO VIB.)

B *Soli*

C Sub-tone (NO VIB.)

- 2 -
3rd ALTO SAX

D *Soli*

Tutti

E *f (LOUD)* *pp (SOFT)*

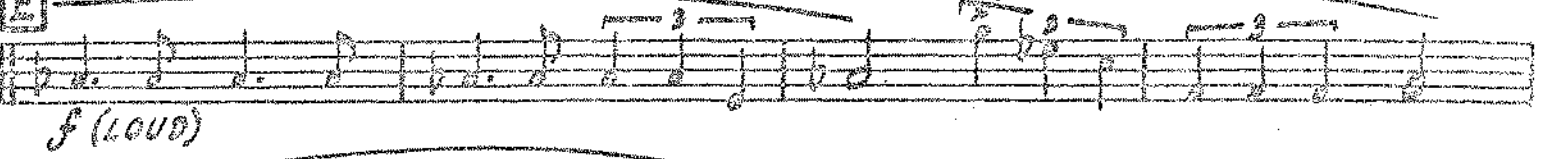

F

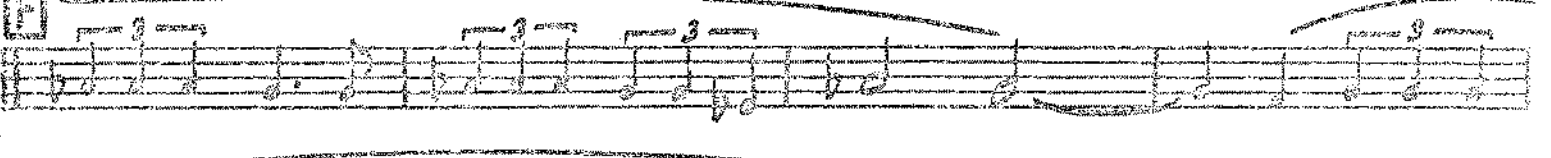

Soli *pp (SOFT)*

G *Sub-tone*

H *Soli* *P (SOFT)*

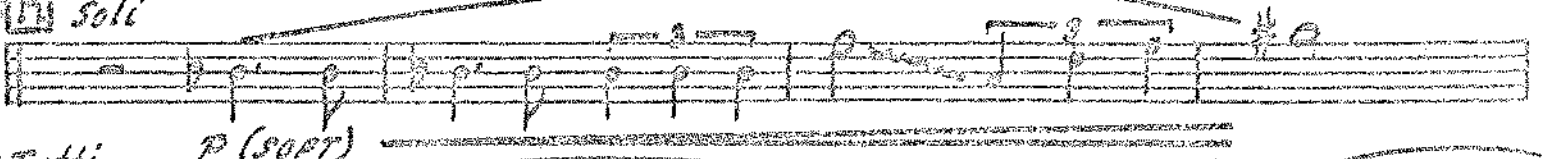

Tutti *f (LOUD)* *Soli*

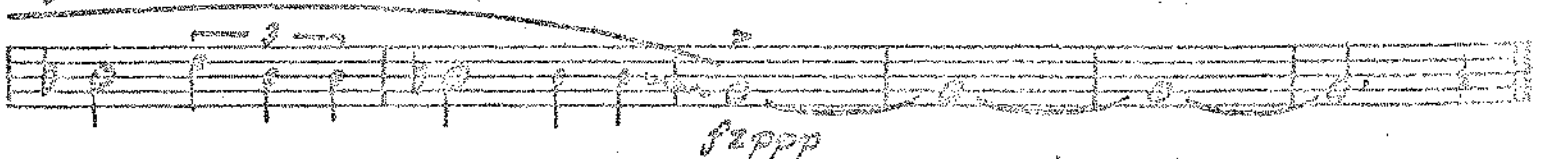
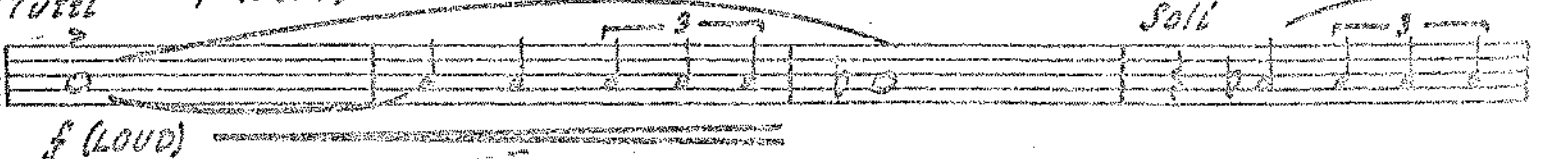

fpppp
(ACCENT - VERY SOFT)

LIBRARY NUMBER

LEEDS STAGE BAND SERIES

ALL OR NOTHING AT ALL

200

Words and Music by
JACK LAWRENCE and ARTHUR ALTMAN
Arranged by Glenn Osser

2nd *Bb* TENOR SAX
MODERATO

ff (LOUD)

Soli

Sub-tone (NO VIB.)

Soli

Sub-tone (NO VIB.)

-2-
2nd TENOR SAX

D *Soli*

pp (soft)

Tutti

pp (soft)

E

f (LOUD)

f (LOUD)

F

f (LOUD)

Soli

G *Sub-tone*

pp (soft)

Soli

H *Soli*

Soli

Tutti

f (LOUD)

Soli

pppp
(ACCENT - VERY SOFT)

LIBRARY NUMBER

LEEDS STAGE BAND SERIES

ALL OR NOTHING AT ALL

200

Words and Music by
JACK LAWRENCE and ARTHUR ALTMAN
Arranged by Glenn Osser

4th Bb TENOR SAX
MODERATO

ff (LOUD)

Solo

A *Sub-tone (NO VIB.)*

B *Solo*

C *Sub-tone (NO VIB.)*

- 2 -
4th TENOR SAX

D *Soli*

Tutti

pp (SOFT)

f (LOUD)

Soli

pp (SOFT)

pppp (ACCENT - VERY SOFT)

EB BARITONE SAX

ALL OR NOTHING AT ALL

200

Ten blank musical staves for practice or additional notation.

632
LIBRARY NUMBER

LEEDS STAGE BAND SERIES

200

ALL OR NOTHING AT ALL

Words and Music by
JACK LAWRENCE and ARTHUR ALTMAN
Arranged by Glenn Osser

1st TROMBONE

MODERATO

- 2 -
1st TROMBONE

2nd Trombone

ALL OF NOTHING AT ALL

200

3rd TROMBONE

ALL OR NOTHING AT ALL

200

CUP MUTE

QUICK CUP MUTE

4TH TROMBONE

ALL OR NOTHING AT ALL

200

Mod. ^{t2}

CUP MUTE

arr. S.P. PRICE c 1983

LEEDS STAGE BAND SERIES

ALL OR NOTHING AT ALL

Words and Music by
JACK LAWRENCE and ARTHUR ALTMAN
Arranged by Glenn Osser

1st B♭ TRUMPET
MODERATO

sf (LOUD)

[CUP MUTE]

A

mp (MOD. SOFT)

B

fz (ACCENT)

C

sp (ACCENT) *mp (MOD. SOFT)*

1st TRUMPET

A D 6 [OPEN]

E *f (LOUD)*

F

G [QUICK CUP MUTE] *pp (SOFT)*

mp (MOD. SOFT)

H 2 [OPEN]

f (LOUD)

2 [CUP MUTE] *p (SOFT)*

163.

LEEDS STAGE BAND SERIES

ALL OR NOTHING AT ALL

Words and Music by
JACK LAWRENCE and ARTHUR ALTMAN
Arranged by Glenn Osser

2nd B \flat TRUMPET
MODERATO

ff (LOUD)

CUP MUTE 2

mp (MOD. SOFT)

fz (ACCENT)

fp (ACCENT) *mp (MOD. SOFT)*

- 2 -
2nd TRUMPET

537
LIBRARY NUMBER

LEEDS STAGE BAND SERIES

ALL OR NOTHING AT ALL

200

Words and Music by
JACK LAWRENCE and ARTHUR ALTMAN
Arranged by Glenn Osser

3rd B♭ TRUMPET
MODERATO

ff (LOUD)

CUP MUTE

mp (MOD. SOFT)

fz (ACCENT)

fz (ACCENT) *mp (MOD. SOFT)*

3rd ⁻²⁻TRUMPET

Empty musical staves at the bottom of the page.

arr S. P. Price c 1983

552

357
LIBRARY NUMBER

LEEDS STAGE BAND SERIES

ALL OR NOTHING AT ALL

200

Words and Music by
JACK LAWRENCE and ARTHUR ALTMAN
Arranged by Glenn Osser

PIANO (ACCORDION) (♩ = 144) MODERATO

A Sax Subtone

B Sax

Dbm6 Fm6 Fm6 A0

Fm7 E9-5 Cm7 Eb G7-9

C Sub-tone

Cm G+ Cm7 Cm6

Cm7 Db9

D Sax

Bbm6 Fm6 A0

PIANO

Tutti

B7

Chords: Fm7, E9-5, Gm7 Eb, Gb7, Dbm7 Gb7, Gb7

E

Chords: Cb, G+, Abm, Em, Cb, Abm7, Dbm7, Gb7

Chords: Cb, G+, Fb, Cb, Gb7

F

Chords: Dbm7, Gb7, Gb7, Dbm7 Eb7, Eb7

Chords: Abm, E9, Eb7, G+

G

subtone

H

Sax

Tutti

4/4 Cm6 /// | / | Abm6 /// | / | Eb /// | Eb ///

A

Fm6 /// | G7+ /// G7-9 | Cm /// | G+ /// | Cm7 ///

A

P

Cm6 /// | Cm7 /// | / | Db9 /// | / | Bbm6 ///

B

/ | Fm6 /// | Fm / A° | Fm7 /// | E9-5 /// | Gm7 Eb //

G7-9 /// | Cm /// | G+ /// | Cm7 /// | Cm6 /// | Cm7 ///

C

P

Cm7 /// | Db9 /// | / | Bbm6 /// | / | Fm6 /// | A° ///

D

Fm7 /// | E9-5 /// | Gm7 Eb // | Gb7 Dbm7 Gb7 Gb7+ | Cb / G+ /

E

Abm / Em / | Cb / Abm7 / | Dbm7 / Gb7 / | Cb / G+ / | Fb / Cb /

Gb7 /// | / | Dbm7 / Gb7 / | / | / | Gb7 Dbm6 Eb7 /

F

Abm /// | E9 /// | Eb7 /// | G7 /// | Cm /// | G+ ///

G

P

Cm7 /// | Cm6 /// | Cm7 /// | Gm7 / Eb / | Db7 /// | /

Bbm6 /// | / | Fm /// | G7 /// | Cm6 /// | / | Abm6 /// | Abm6 / Db9 /

H

QUIRAR

ALL OR NOTHING AT ALL

200

Multiple empty musical staves for writing.

163.

LEEDS STAGE BAND SERIES

ALL OR NOTHING AT ALL

Words and Music by
JACK LAWRENCE and ARTHUR ALTMAN
Arranged by Glenn Osser

STRING BASS
MODERATO

pizz

ff (LOUD)

A

p (SOFT)

B

C

p (SOFT)

-2-
STRING BASS

D

E

f (LOUD)

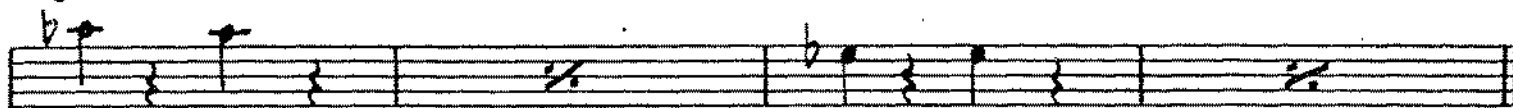

F

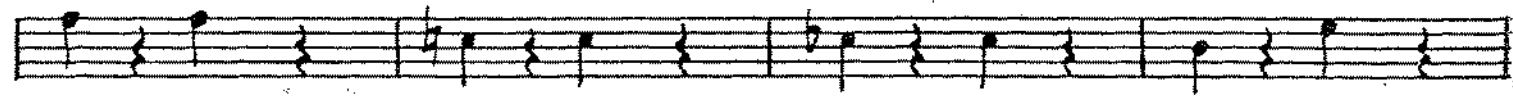
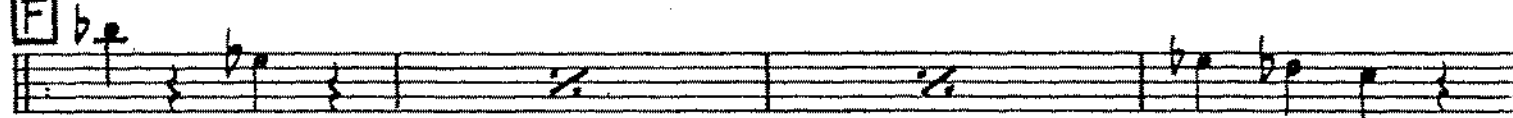

G

p (SOFT)

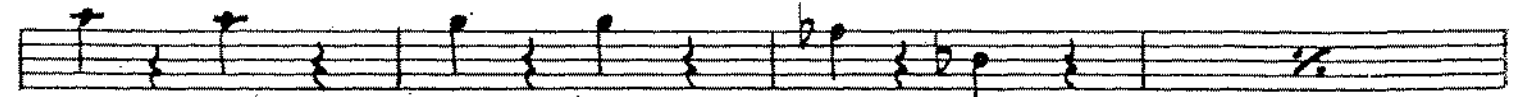

H

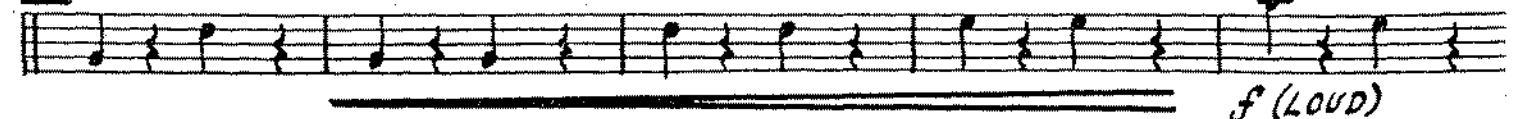

f (LOUD)

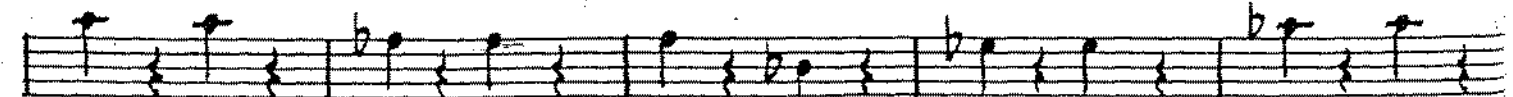

arco >

pizz

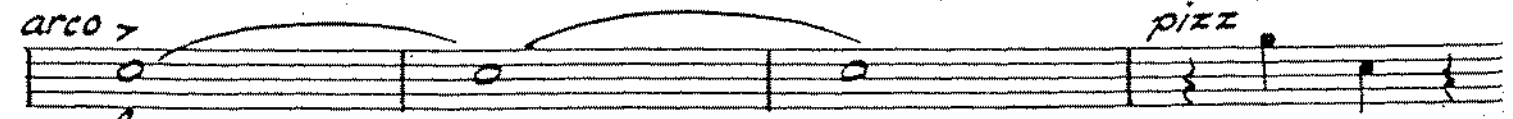

fzpp
(ACCENT - VERY SOFT)

163

LEEDS STAGE BAND SERIES

ALL OR NOTHING AT ALL

Words and Music by
JACK LAWRENCE and ARTHUR ALTMAN
Arranged by Glenn Osser

DRUMS

MODERATO

ff (LOUD)

p (SOFT)

A

p (SOFT)

p (SOFT)

B

p (SOFT)

p (SOFT)

C

p (SOFT)

p (SOFT)

-2-
DRUMS

D

4

6

6

E

f (LOUD)

4

F

4

G

p (SOFT)

4

8

H

f (LOUD)

4

5

BRUSH

pp (VERY SOFT)
